CHVILKA S AKORDEONEM

12

CON BRIO — koncertní valčík

CON BRIO — Konzertwalzer

ADOLF LANGER

panton

Věnováno Karlu Briovi

CON BRIO

koncertní valčík

ADOLF LANGER

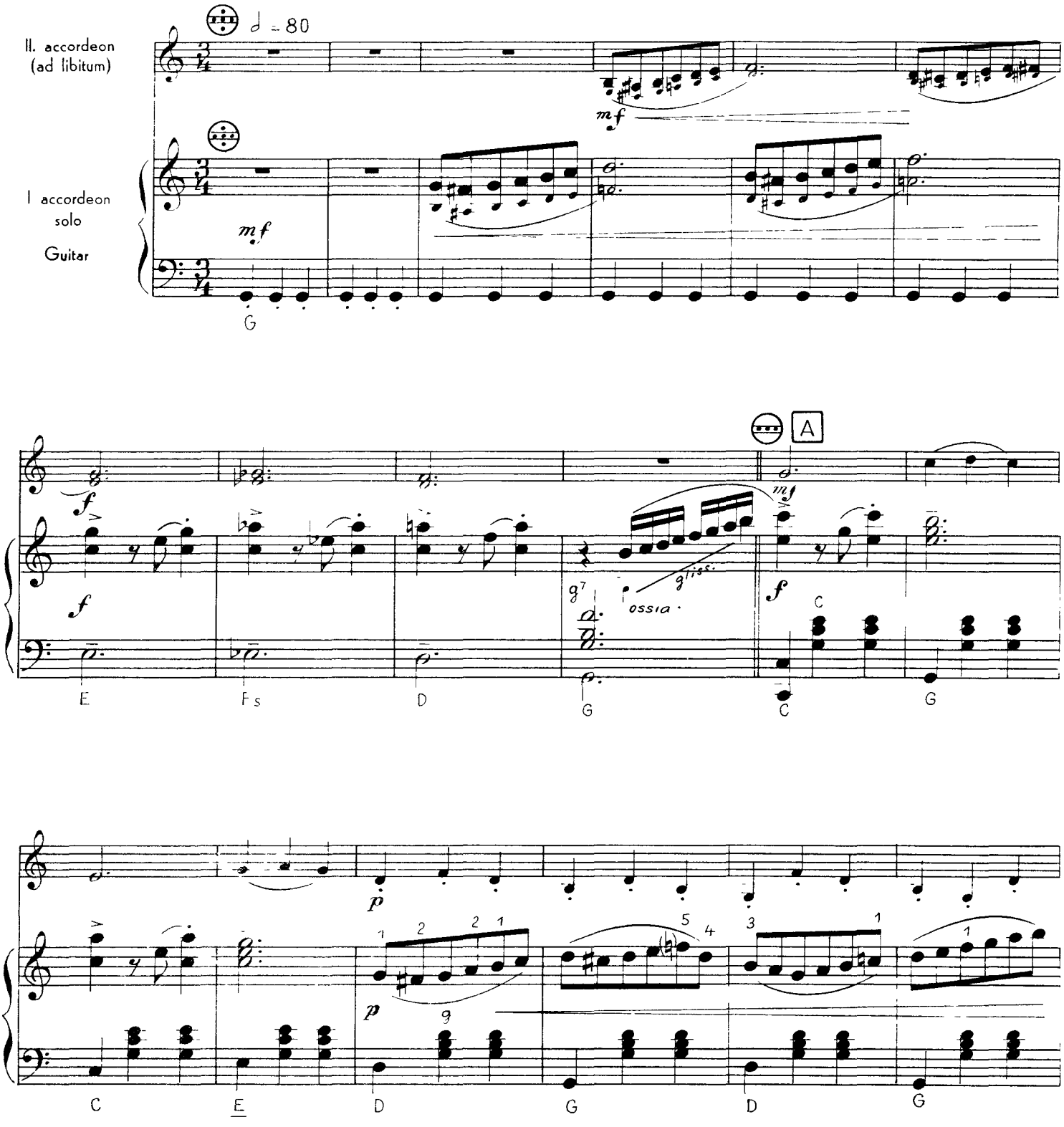

© 1974 PANTON Praha

P 1507

All rights reserved Printed in Czechoslovak a

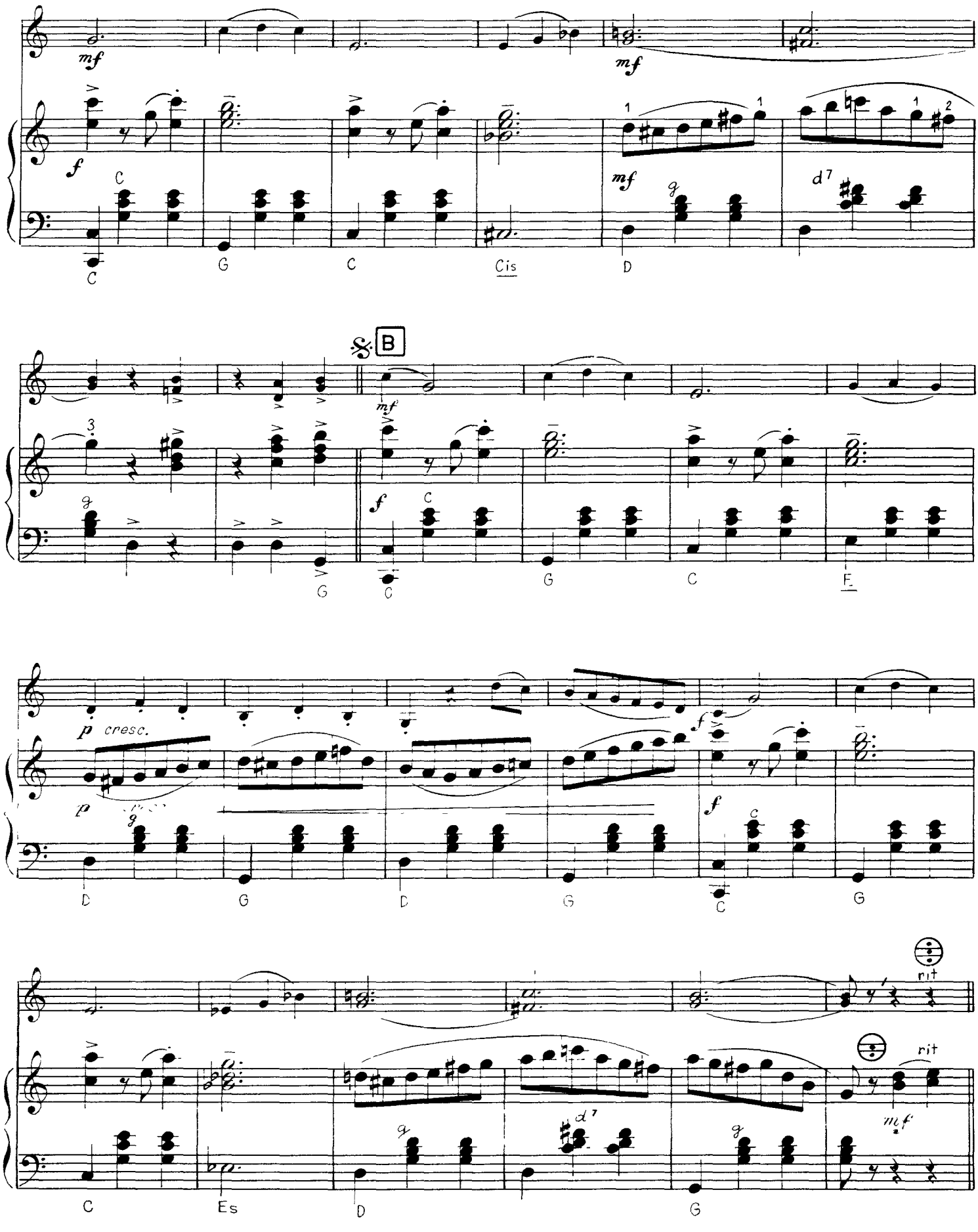
mf
f
C
G
C
Cis
D
d7
B
p cresc.
rit
Es

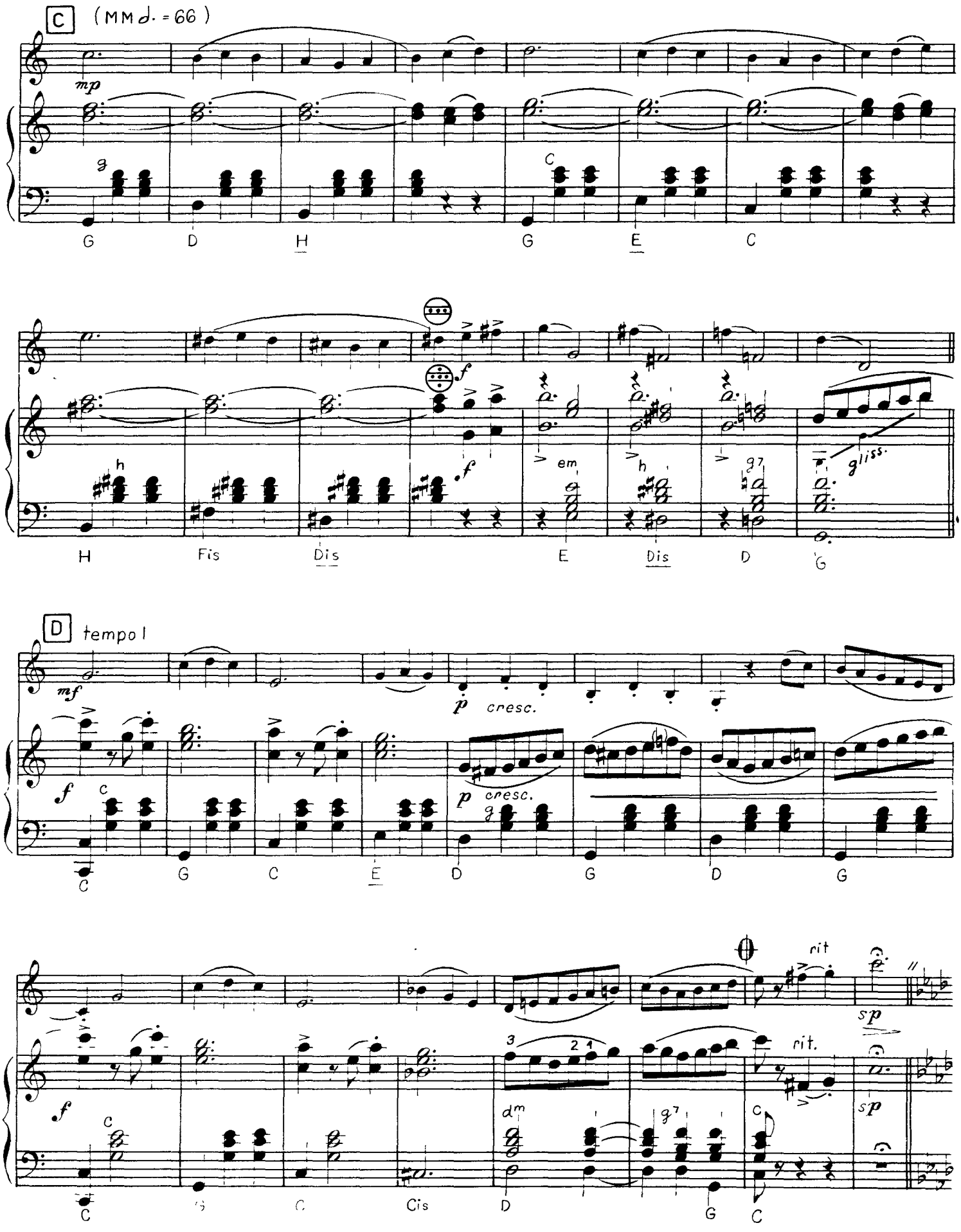
C
(MM ♩. = 66)
mp
G D H G E C
H Fis Dis E Dis D G
D
tempo I
mf
p cresc.
f
C G C E D G D G
rit
sp
rit.
C Cis D G C
P 1507

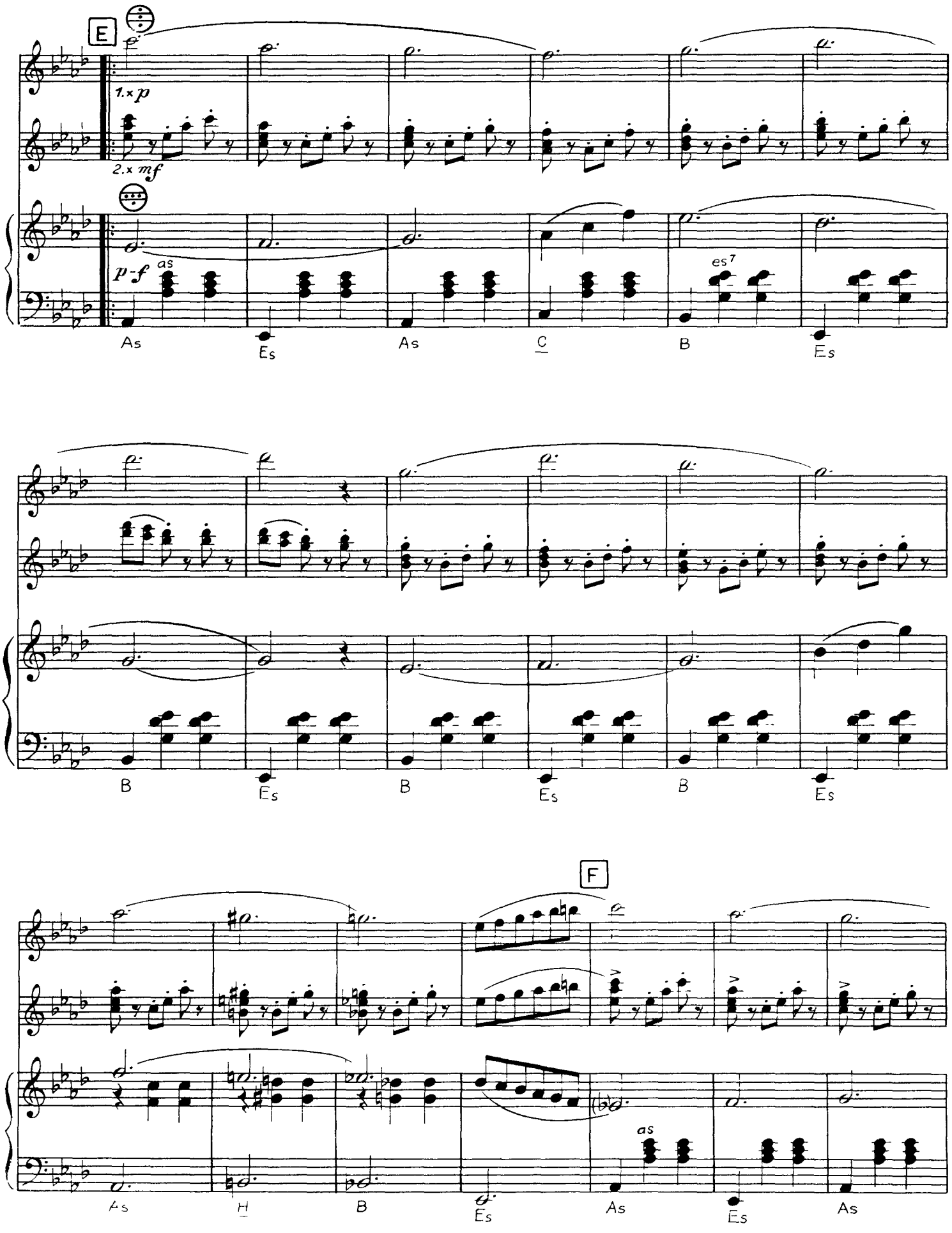
E
1.× p
2.× mf
p-f
as
es7
As
Es
As
C
B
Es
B
Es
B
Es
B
Es
F
as
As
H
B
Es
As
Es
As

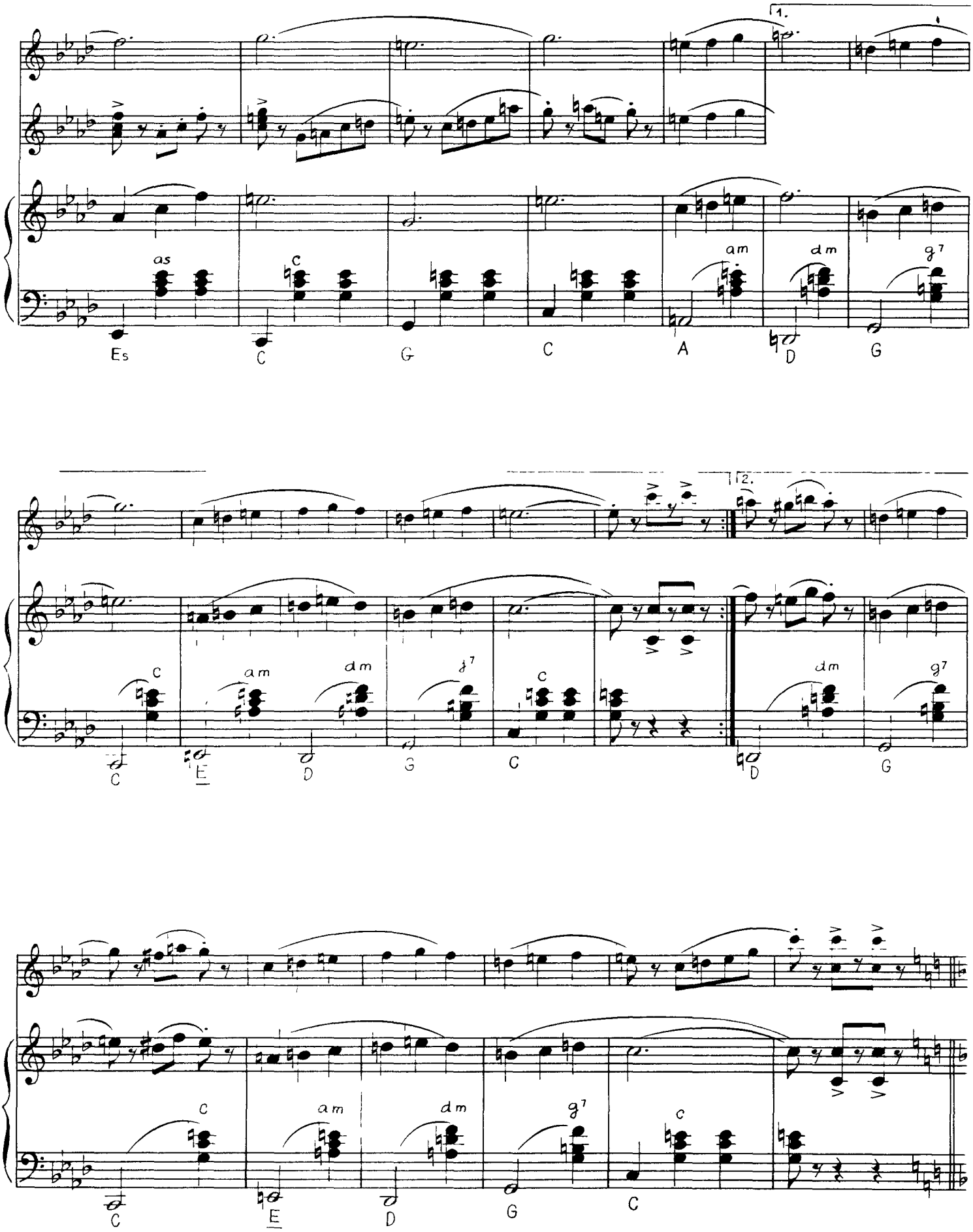
1.
as
c
am
dm
g7
Es
C
G
C
A
D
G
2.
c
am
dm
g7
C
E
D
G
C
D
G
c
am
dm
g7
c
C
E
D
G
C

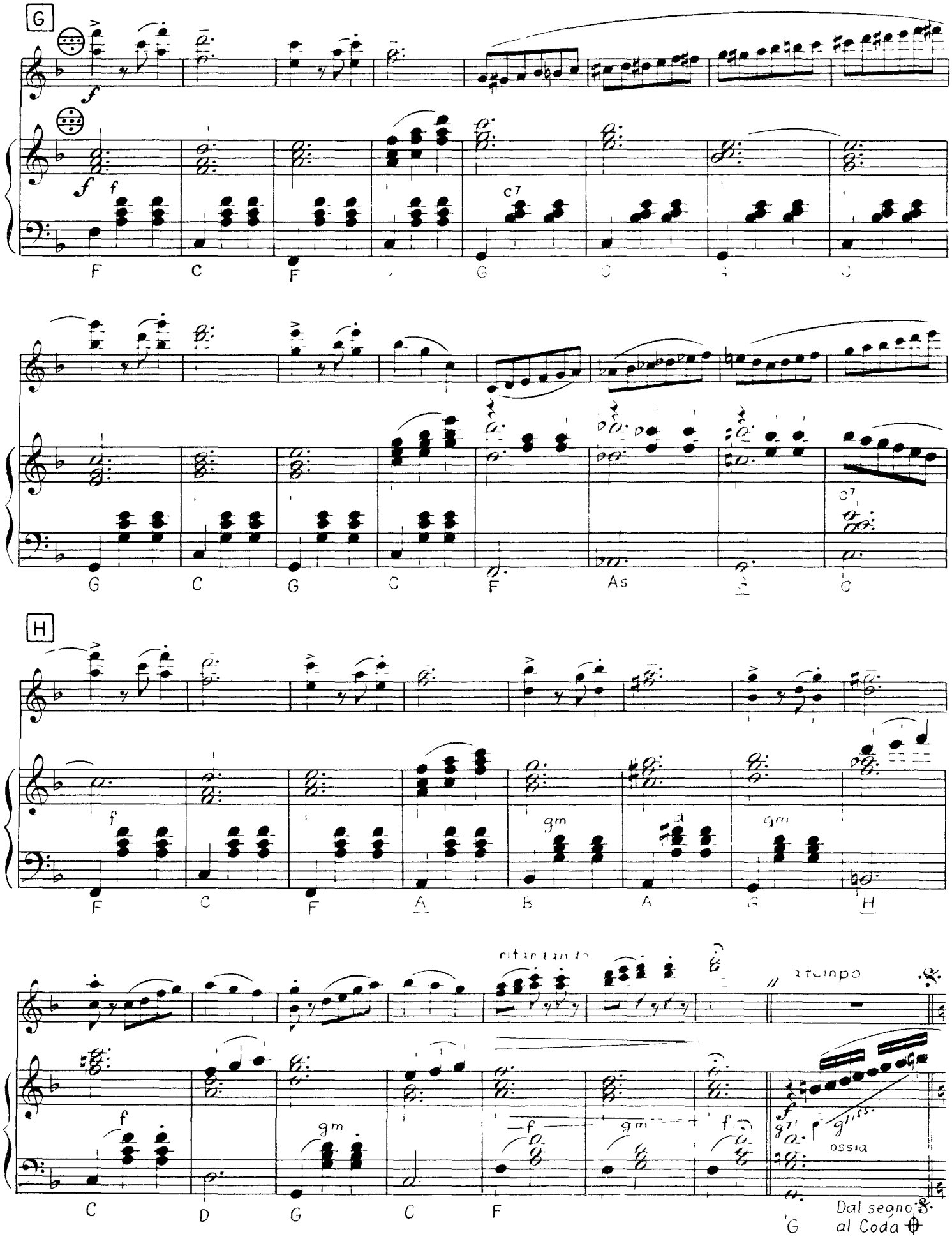
G
f
f
F
C
F
G
C
C7
G
C
G
C
F
As
C7
H
f
F
C
F
A
B
gm
A
d
G
gm
H
ritardando
a tempo
f
C
D
G
gm
C
F
f
gm
f
G7
gliss.
ossia
G
Dal segno
al Coda

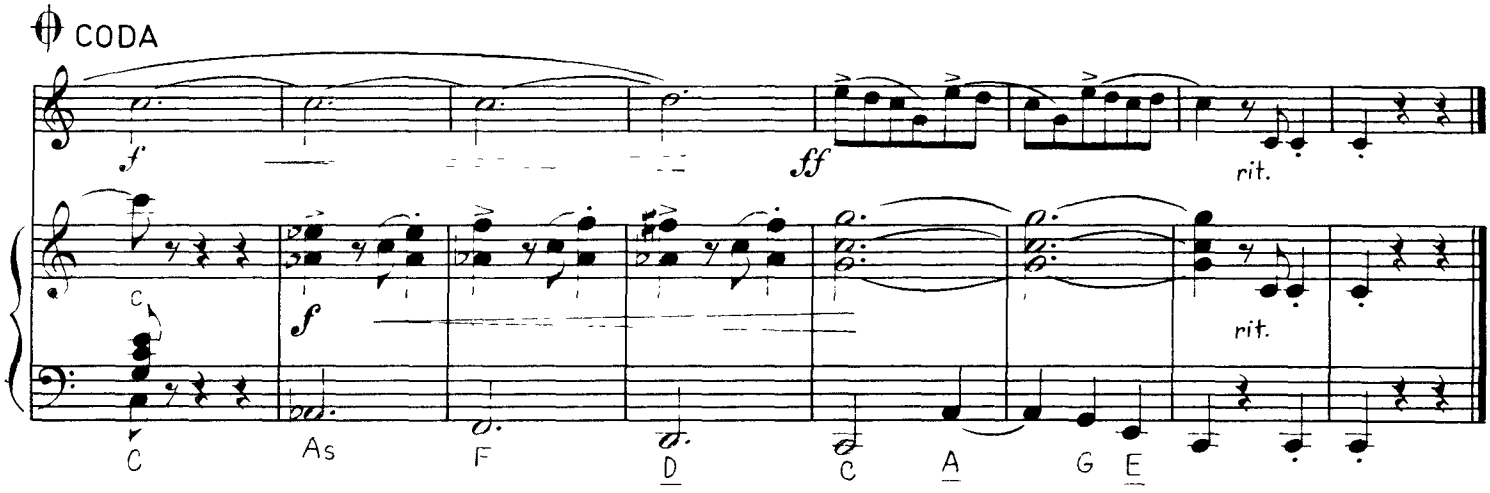

CHVILKA S AKORDEONEM - 12

Adolf Langer CON BRIO **koncertní valčík**

pro 2 akordeony (1. sólo, 2. ad libitum) a kytaru

Arrangement autor

Vydal a vytiskl PANTON vydavatelství Českého hudebního fondu Říčn 12 118 39 Praha 1 (1507 publikace) Obálku navrhl J E Jiránek Šéf redaktor Luboš Sluka Odpovědný redaktor Leopold Korbař Technický redaktor Bohumil Macák Noty kreslila Alžběta Krauseova Korigovali Marketa Perglova VA 1 14 16 13 711 21 Naklad 1 000 výtisku (601—1 600) 2 vydání 1976

35 - 507 - 76

Cena 6 50 Kčs